Vmag™

ALL STACKED, ALL NATURAL SINCE 1994

NOVEMBER 2014

VOLUPTUOUS.COM

Voluptuous®

THE SCORE GROUP®

G-CUP VANESSA BIG TITS & BREEDING HIPS

BUSTY & BANGED
13 XXX HOTTIES

GROWTH SPURTS
FROM STACKED TO SUPER-STACKED

BUSTY & BOUND
FELICIA CLOVER GETS KINKY

NEWCOMERS!
I-CUP KAMILLE & E-CUP ANN

28 GIRLS WITH HUGE REAL RACKS

VIDEO INSIDE

V-mag™
NOVEMBER 2014

CONTENTS

VOLUME 21, NUMBER 11

DEPARTMENTS

5 **V-MAIL**
This issue: Readers celebrate 20 years of *V-mag*, busty MILFs and returnees.

64 **V-SPOT**
How V-Girls spend their days; and a chance to win newcomer Ann's bra.

FEATURES

10 **DVD PICK: *VOLUPTUOUS XTRA 16***
A sneak peek at a new hardcore XXX DVD that's packed with first-timers.

28 **INTERVIEW: KAMILLE AMORA**
You might try to look her in the eyes, but you'll end up looking at her I's.

54 **GROWTH SPURTS**
From stacked to mega-stacked, 10 V-Girls who super-sized naturally.

PICTORIALS

20 LILY MADISON
36 SADIE BLOOMS XXX
45 VANESSA Y.
65 TAHNEE TAYLOR
72 FELICIA CLOVER
79 ANN CALIS
88 MISSY MONROE XXX

NOTICE: THIS IS ADULT MATERIAL
All of the performers/models, and all of the characters that they portray, were over 18 years of age at the time of the photography. The content is inappropriate for minors and appropriate care should be taken to ensure that it is not viewed by anyone under 18 years of age.

Voluptuous (ISSN #1087-7657) is a monthly publication, plus one extra issue in December, for a total of 13 issues per year. Subscriptions (12 issues): $59.95 per year in the USA and $89.95 (U.S. funds only) in Canada. Published by The SCORE Group, 1629 N.W. 84 Ave, Miami, FL 33126. Periodicals Postage paid at Miami, FL and additional mailing offices. POSTMASTER: Please send address changes to: Voluptuous, 1629 N.W. 84 Avenue, Miami, FL 33126.

VANESSA Y.
From Poland with huge tits and, now, a shaved pussy.
PAGE 45

LILY MADISON PAGE 20

SADIE BLOOMS PAGE 36

TAHNEE TAYLOR PAGE 65

VOLUPTUOUS XTRA 16
Cat Bangles and 11 more V-Girls in hardcore action.
PAGE 10

GROWTH SPURTS!
Desiree, Iva and eight more girls who grew into superstardom.
PAGE 54

KAMILLE AMORA PAGE 28

FELICIA CLOVER PAGE 72

ANN CALIS PAGE 79

MAGGIE GETS TWO FOR ONE IN THE OCTOBER 14 ISSUE OF V-MAG

VOLUPTUOUS

subscribers can now add a **XXX bonus DVD** to their subscriptions. You get a DVD packaged with each issue!

IT'S THE PERFECT JACK PACK AT AN ABSOLUTELY INCREDIBLE PRICE!

Get 12 ISSUES of Voluptuous

PLUS 12 BONUS XXX DVDs

FOR ONLY $79.95!

Or get 12 ISSUES of the magazine only for just $59.95

TOLL-FREE U.S. & CANADA 1•800•421•0760 EVERYWHERE ELSE +01•305•662•5959 24-HOUR, 7-DAY FAX 1•305•662•5952

MAIL TO: The SCORE Group (Dept. VO1114), 1629 N.W. 84 Avenue, Miami, FL 33126 USA

❑ **SEND ME 12 ISSUES OF *VOLUPTUOUS* WITH XXX DVD: $79.95/C$126.95/£72.95/€88.95**

❑ **SEND ME 12 ISSUES OF *VOLUPTUOUS* ONLY: $59.95/C$105.95/£60.95/€73.95**

Allow 4-to-8 weeks for delivery of first issue. All magazines will arrive in a discreet envelope to protect your privacy. By signing below, you certify that you are at least 18 years old. We accept checks or money orders in U.S. dollars, Canadian dollars, UK pounds and euros only. All other countries: DVD Subscription $119.95/Magazine subscription $99.95. U.S. credit card orders must provide exact billing address if different from mailing address. New and current subscribers to *Voluptuous* will automatically save 15% off all DVDs and Magazines available in *Voluptuous*. This discount applies to SCORE Group products only, to be deducted prior to the addition of any S&H charges where applicable. Plus, new and current U.S. subscribers receive FREE S&H on all SCORE Group DVDs for the length of your subscription. *No discounts on magazine subscriptions. Some additional restrictions may apply. **15% discount available to U.S., Canada, U.K. & Mexico subscribers only. Offer expires October 19, 2014.**

➤ **PLEASE INDICATE:** ❑ *NEW* ❑ *RENEWAL* *All special offers mentioned above are non-transferable and are applicable as long as your *Voluptuous* subscription remains current. Discounts and free shipping offers cannot be combined with any other discount offers and may be revoked at any time at the sole discretion of *Voluptuous* and/or The SCORE Group. Current subscribers who wish to switch to a DVD Bonus subscription will receive a dollar amount credit for undeliverable issues that may be applied towards the new subscription.

➤ **PAYMENT METHOD:** ❑ Check ❑ M.O. ❑ M/C/Eurocard/Access/Sirrus ❑ VISA/Plus ❑ AMEX ❑ Discover/Novus ❑ Maestro ❑ JCB ❑ Diners Club ❑ Union Pay

Card#_____ Exp._____ Security code_____ Amex Security code_____ Name_____ Age_____

Address_____ City_____ State_____ Zip/Post code_____

Country_____ Email_____ Signature_____

VO1114

CREDIT CARD ORDERS WILL NOT BE PROCESSED WITHOUT A SIGNATURE

V mail

SEND YOUR LETTERS TO:
V-Mail, 1629 N.W. 84th Ave.,
Miami, Florida 33126 USA
Fax: 305-662-8922
EMAIL: VOLUPTUOUS@SCOREGROUP.COM

20 YEARS OF *V-MAG*, 20 YEARS OF GREAT GIRLS

Dear *Voluptuous*,

Happy 20th anniversary and many more! Reading the July 2014 collector's edition definitely brought back memories. I remember when LaTina, Rhonda Baxter and Jenny and Sammie hit the stands. Jenny and Sammie had me buying *Black & Stacked* when it was first on VHS. Danni Ashe, Carol Brown, Lenka (she was like a goddess to me when she debuted), Diane Poppos (and her return), Chaz, Via Paxton, Sharday, Chloe Vevrier, Alexis Love, Starr, Deja, Sarah Mercury…but I digress 'cause I would be here all day. And more importantly, keeping that same star power and quality all these years: Jenna Valentine, Cherry Brady, Dors Feline, Gianna Rossi, Kelly Kay (I think I still have the issue when she brought in her mom), Bea Flora, Elaina Gregory, Chaka T., Roxi Red, Valory Irene and Hitomi, to name a few.

Yeah, I also remember *Gent* and *Juggs*. I used to pick them up from the back-orders form from some of the videos I saw in college. What brought me to *SCORE* and *Voluptuous* were layouts of Toi, Kim Hines, LaTina, Danni Ashe and super-titters like Colt 45 and Kayla Kleevage. But there's one thing y'all gained and have that the others eventually lost: quality. Y'all kept honing your craft whereas the other two lost it. Y'all kept giving that vibe that this isn't a one-time thing nor a flash-in-the-pan. This is worth. The better y'all got, the more y'all convinced me to go from newsstand reader to a long-time subscriber since about 2002.

Jennica Lynn has the next 20 years of *V-mag* off to a great start.

Instead of renewing every year, I've renewed in three-year blocks.

If y'all didn't bring it like you do, folks like me wouldn't be as dedicated as we are, would we? Please continue doing what you do. You have made me, and continue making me, a well-satisfied subscriber. Who knows? Maybe I'll still be that way in my 80s.–iNDy, North Carolina

[Clockwise from top left] Girls such as Lenka, Kelly Kay (with her mother, Jane), Rhonda Baxter and LaTina helped turn a lot of big-boob lovers into long-time readers. What will the next 20 years bring?

A PROMISING START TO THE NEXT 20 YEARS

Dear *Voluptuous*,

I have been a regular reader for 20 years. I bought the first issue when *V-mag* began as a quarterly mag in 1994. *V-mag* became a godsend for me here in the UK, and I eagerly awaited each issue. Every woman you feature has been beautiful and a joy to behold.

Jennica Lynn is the latest in a long line of gorgeous women who have especially bewitched me. Her boobs are spectacular and magical. Her smile beams her personality. I loved reading her interview in the February 2014 issue, and the photo of her on the cover where she is cupping her breasts in her black bra with her long, flowing hair is mesmerizing.

Thank you for bringing the lovely Marie Leone into my life. From her first appearance in the March 2014 issue, this sweet, young lady has rarely been absent from my thoughts. Her boy-girl layout in the June '14 issue was a joy to

behold. The guy who got to feature with her is the luckiest man alive. I just wish that had been me.

Marie has a cute way of looking at the camera that just melts my heart. The shot of her on page 37 with the guy holding her tits with both hands on her bra had my tongue hanging out and my dick hard.

But the shot on page 39, with Marie sitting back on the bed with her legs apart as she cups her breasts and the guy getting a handful of her pussy, had me cumming most.–G.M., Buckinghamshire, United Kingdom

NOW IF ONLY KARINA WOULD GO ALL THE WAY...

Dear *Voluptuous*,

I would like to see the two big-assed queens, Karina Hart and Siri, do a girl-girl together. These gals are a brother's dream come true. I would love to see these gals tag-teamed and DP'd by two huge, muscular, black studs. The sight of charcoal-colored mandingo warriors contrasting against these lily-white-skinned, fair damsels in XXX action would be spectacular.–J.C., Fort Myers, Florida

Will Karina Hart ever open up her butt-hole for an on-camera cock?

THANKS, BUT LOOKING AT V-GIRLS IS NO SACRIFICE

Dear *Voluptuous*,

Congrats on your 20th anniversary edition (July '14). And still going strong, I must say. For me, it's been 11 years since I started to read your magazine, and have been a reader ever since. Your models have always fit my body type preference,

Siri fucks, but so far she hasn't taken a cock up that big, beautiful ass.

Vmag NOVEMBER 2014 ™

PUBLISHED BY THE SCORE GROUP

JOHN FOX *president & CEO*
DAVE ROSENBAUM *editor*
VANESSA VILCA *art director*
ELLIOT JAMES *associate editor*
KARL HYPPOLITE *assistant editor*

PRODUCTION

MICHAEL FEDERICI
print operations manager

ANDRES BASTIDAS
network systems manager

CUSTOMER SERVICE AND SUBSCRIPTIONS

For inquiries regarding existing *VOLUPTUOUS* subscriptions, please write to:
***VOLUPTUOUS* Customer Service**
1629 N.W. 84th Avenue, Miami, FL 33126 USA
For 24-Hour Credit Card Orders:
Phone: 305-662-5959 Fax: 305-662-5952
Email: cservice@scoregroup.com

CIRCULATION

BOB CERMAK *N.A. circulation manager*
Email: bcermak2001@verizon.net

NORTH AMERICAN DISTRIBUTION

CURTIS CIRCULATION COMPANY
730 River Road
New Milford, NJ 07646-3048 USA
Phone: 201-634-7400 Fax: 201-634-7499

CHRIS REARDON *account executive*

DEBBIE WHELAN *international sales*

UK EDITION

COMAG
Tavistock Road, West Drayton,
Middlesex, UB7 7QE UK
Phone: 01895 433600 Fax: 01895 433602

ROBERT SMITH *account manager*

The records required by 18 USC 2257 and associated regulations with respect to this product (and all graphical materials associated therewith) are kept at the office of the Publisher at the following location: Custodian of Records,The SCORE Group, a division of Quad Int'l., Incorporated, 1629 N.W. 84th Avenue, Miami, FL 33126 USA.

Retail price: USA: $9.99; Canada: $10.99; UK: £4.99. Bonus Edition: USA: $12.99; Canada: $14.99. November 2014. Vol. 21, No. 11 (on-sale August 19, 2014).

© 2014 by The *SCORE* Group and Quad Int'l., Incorporated, all rights reserved. Republishing in whole or in part, including, but not limited to, any electronic media, is expressly forbidden except with written permission of The *SCORE* Group. *Naughty Neighbors*®, *Leg Sex*®, *40Something*®, *Voluptuous*® and *SCORE*® are registered trademarks of The *SCORE* Group and Quad Int'l., Incorporated. All persons depicted herein were at least 18 years of age at the time of the photography. Editorial Office: 1629 N.W. 84 Ave., Miami, FL 33126. Publisher disclaims all responsibility to return unsolicited material, and all rights in materials published vest in The *SCORE* Group and Voluptuous. Letters are assumed to be for publication, unless otherwise endorsed, and may be edited. This periodical is sold subject to the following conditions: it shall not be lent, resold, hired out or otherwise disposed of in a mutilated condition or in an unauthorized cover by way of Trade, except at the full retail price, or affixed to or as a part of any publication or advertising, literary or pictorial matter whatsoever, without the expressed written consent of the publisher. Any similarity between an individual person or people depicted in the fiction or artwork in this magazine and any real person or people is purely coincidental and is not intended as a representation of any particular individual or class of people. **PRINTED IN CANADA**

The fact that (clockwise from right) Paola Rios, Romina Lopez and Haydee Rodriguez weren't in our Top 100 (July '14) shows just how sensational V-Girls have been for the past 20 years. All three girls have world-class racks.

and that's big-boned women with big breasts. Models like Jenny, Chaz and Sammie Black helped me become a sold reader.

The one thing I've always noticed is the picture quality, which is so clear and vibrant. And your exclusive debuts keep me wondering from issue to issue. Many of your models have become fantasy girls of mine, so much to the point where I've had to create my own Top 25, which says something about the quality of your models. They come and go like everything else, but you keep coming up with more exciting girls. How do you do it?

You did an excellent job with your selection of the Top 100 V-Girls ever, however, I have thought of others who I was surprised not to see such as Romina Lopez, Paola Rios and Haydee Rodriguez. But I guess you couldn't have everybody. And as for the DVD that came with the magazine, you only had 20 models, not all 100 that you featured in the mag. But, once again, congrats for doing your thing for 20 years now.

One last thing: You say that most of your competitors are gone. Well, frankly, I'd rather see the models in your mag anyway. Now, what other nudie mag could be in competition with you? There's *Playboy*, but their models' boobs are small and the girls pose topless only. So you're the best. Nobody gets the kind of exclusive models you get. Those other mags don't put in the effort, time and sacrifice to do what you do for the models and to get them in your pages.–S.M., Baltimore, Maryland

Roxanne Miller is one of those girls who's sensational in or out of her bra. Take a look at that cleavage!

A COUPLE OF V-GIRLS HE'D LOVE TO SEE AGAIN? WE, TOO!

Dear *Voluptuous*,

Roxanne Miller is a favorite of mine. She looked super hot wearing her yellow bra and panties on the June '14 cover. She had my vote for 2013 Plumper of the Year.

Elle Flynn debuting her exotic body in the April '14 *V-mag* made my cock very hard. I love cum-

ATTENTION: Vmag™ SUBSCRIBERS ARE YOU MOVING? TELL US QUICKLY!

The U.S. Post Office only forwards periodicals-rate mail for 60 days, so we must have your new address within three weeks of your move to guarantee that you'll get all your issues. We cannot be held responsible for non-delivery of issues due to your address change.

MAIL TO:
Voluptuous Change of Address
1629 N.W. 84 Avenue
Miami, FL 33126 USA
Please include your mailing label or a legible copy.
email: cservice@scoregroup.com

DIGITAL MAGS
READ THEM HERE FIRST!
PLAYS ON ALL DEVICES
Voluptuous, *SCORE* and other great SCORE Group magazines are available in feature-rich digital versions one week before the print version goes on sale! View them online or download them as PDFs.
TAP, PINCH & SWIPE
5 FREE IMBEDDED VIDEOS
Crystal-clear images. Zoom in for unbelievable closeups then zoom back out. Take your favorite mags anywhere with complete privacy!
Only $8.99 each at eBoobStore.com

SCORE tv on Roku
The easiest way to stream our movies to your TV!
TRY IT FREE!
PREMIUM Movies
NEW PRIVATE LISTENING JACK
ONLY $9.99 A MONTH
• Unlimited viewing • Amazing quality
• Huge selection • 100% uncensored
THAT'S LESS THAN 10¢ A MOVIE!
SCORE tv.tv
or call
1-800-421-0760

ming to that pic of Elle spreading her juicy cunt on page 81. Her gorgeous ass shot on page 83 also makes my cock cum. Please get Elle in more solo layouts. I love her lush tits and dark nips. It would be great to see Elle posing for *XL Girls* also.

Janessa Loren has so many hot pics in her June '14 debut. I can't get enough of Janessa's huge tits, wet twat and lovely asshole.

Seeing a hot babe like Lily Madison exposing her meaty pussy had my cock exploding nicely.

Haydee Rodriguez has some of the greatest tits ever in *V-mag*. I wish she would make another appearance. Please get some pics of Haydee bending over and spreading her ass cheeks with her hands. I love her beautiful ass.

Also please get Kitty Lee back in *V-mag* for another solo. I've stroked my cock and have cum so many times because I love her meaty pussy and juicy cunt so much. Kitty would look so sexy in crotchless panties or even a tiny string bikini. I'm getting all horny as I dream of seeing new pics of Kitty Lee's meaty twat.–G.V., Canada

HOW ABOUT A TOP 200?

Dear *Voluptuous*,

It's time to complain about your 20th anniversary issue. How come no Diana, Jelena or Dallas Dixon? All three of them should have been included but weren't. Why is that?–Name and address withheld

Dear Reader: We couldn't include every

Continued on page 78

Dallas Dixon was last seen in the DVD *Hooter Hospital* in 2008.

Vmag™ MASTER DVD ORDER FORM

MANY RELEASES NOW AVAILABLE ON BLU-RAY

VOLUPTUOUS XTRA 16 ..... $39.95/$44.95 BLU-RAY
❑ REGION-FREE DVD 2-DISC SET (PIX664D) ❑ BLU-RAY 2-DISC SET (PIX664B)
Twelve great V-Girls in hardcore action. Loaded with 2014 newcomers, including Cat Bangles, Alana Lace, Dani Moore, Lola and Maggie, plus Olarita's XXX return.

ALL STACKED, ALL NATURAL 3 ..... $39.95/$44.95 BLU-RAY
❑ REGION-FREE DVD 2-DISC SET (VD284D) ❑ BLU-RAY 2-DISC SET (VD284B)
The best girls, the biggest natural tits, and you have them all to yourself. Features newcomers Cat Bangles, Ann Calis, Alana Lace and many more.

JENNICA LYNN ..... $29.95/$34.95 BLU-RAY
❑ REGION-FREE DVD (VD285D) ❑ BLU-RAY (VD285B)
The M-cup newcomer in her first-ever DVD. Shot on-location in the Dominican Republic and the Bahamas. Get up close and personal with this sensational newcomer.

FAST DELIVERY 2-3 DAYS IN THE US & 5-10 TO MOST INTERNATIONAL LOCATIONS!

XL GIRLS ON LOCATION $39.95
❑ REGION-FREE DVD 2-DISC SET (VD280D)
❑ BLU-RAY DISC 2-DISC SET (VD280B) $44.95

SCORE ON LOCATION $39.95
❑ REGION-FREE DVD 2-DISC SET (VD278D)
❑ BLU-RAY DISC 2-DISC SET (VD278B) $44.95

XL/SCORE ON LOCATION BUNDLE $49.95
❑ REGION-FREE DVD 4-DISC SET (BUNDLE)
❑ BLU-RAY DISC 4-DISC SET (BUNDLE) $59.95

ON LOCATION GRAND BAHAMA $39.95
❑ REGION-FREE DVD (VD238D)

REATEST BIG-BUST DVD, VOL. 3 ..... $49.95
❑ REGION-FREE DVD 4-DISC SET (VD263D)

READY FOR STUFFING $49.95
❑ REGION-FREE DVD 4-DISC SET (VD265D

FUCKIN' NATURALS $39.95
❑ REGION-FREE DVD 2-DISC SET (PIX556D)

BIG TIT RUBDOWN $19.95
❑ REGION-FREE DVD (PIX367D)

VOLUPTUOUS BLACK LABEL $39.95
❑ REGION-FREE DVD (PIX638D)

FULL FIGURED FOXES 3 ..... $39.95
❑ REGION-FREE DVD (VD276D)

TITS & TUGS 9 ..... $39.95
❑ REGION-FREE DVD 2-DISC SET (PIX562D)

TITS ON TOP 2 ..... $39.95
❑ REGION-FREE DVD 3-DISC SET (PIX582D)

V-GIRLS NEXT DOOR $39.95
❑ REGION-FREE DVD 2-DISC SET (VD266D)

BIG RACKS, HOT MILFS $39.95
❑ REGION-FREE DVD 2-DISC SET (PIX574D)

ALL STACKED, ALL NATURAL 2 ..... $29.95
❑ REGION-FREE DVD (VD250D)

ALL THE WAY RENEE $39.95
❑ REGION-FREE DVD (PIX473D)

BUSTY COCK WORSHIPPERS 3 ..... $39.95
❑ REGION-FREE DVD (PIX541D)

MONTEGO BABES $39.95
❑ REGION-FREE DVD (VD252D)

THICK CHICKS ON DICKS ANAL $39.95
❑ REGION-FREE DVD 2-DISC SET (PIX605D)

LARGE LOVIN' 4 ..... $29.95
❑ REGION-FREE DVD 3-DISC SET (PIX639D)

DOUBLE-STUFFED PLUMPERS 2 ..... $39.95
❑ REGION-FREE DVD (PIX614D)

COCOA NUT BUSTERS 2 ..... $29.95
❑ REGION-FREE DVD 2-DISC SET (PIX560D)

VOLUPTUOUS XTRA 15 ..... $39.95
❑ REGION-FREE DVD (PIX612D)

SCORE XTRA 14 ..... $39.95
❑ REGION-FREE DVD 2-DISC SET (PIX630D)

BUSTY ARIANNA $39.95
❑ REGION-FREE DVD (PIX472D)

THE BREAST OF XL GIRLS 2 ..... $49.95
❑ REGION-FREE DVD 4-DISC SET (PIX575D)

VOLUPTUOUS XTRA 14 ..... $29.95
❑ REGION-FREE DVD 2-DISC SET (PIX546D)

SCORE Jack Aids

❑ FLESHLIGHT FLIGHT - FL105 ..... $59.95
❑ MINI HEAD TEAZER - PD103 ..... $34.95
❑ HELIX SYN - AN100 ..... $69.95
❑ FUCK ME SILLY ASS - PD102 ..... $349.95
❑ TOP GAUGE PUMP - CE105 ..... $59.95
❑ FUCK MY BIG FAT TITTIES - PD105 ..... $379.95
❑ BAD GIRL VIBRATING ASS - PD106 ..... $99.95
❑ NEON JELLY STROKER - PD107 ..... $15.99
❑ SILICONE PROSTATE MASSAGER - PD270223 ..... $29.95
❑ VENERA SPLAT MAT - SM01 ..... $69.95
❑ CHRISTY MARKS SPLAT MAT - SM02 ..... $69.95
❑ KARINA HART SPLAT MAT - SM03 ..... $69.95
❑ KALI WEST SPLAT MAT - SM04 ..... $69.95
❑ MICHELLE MAY SPLAT MAT - SM05 ..... $69.95
❑ JENNICA LYNN SPLAT MAT - SM06 ..... $69.95
❑ THE BATH MATE - BM100 ..... $119.95

International Currency Conversion Chart

US $	Canadian $	U.K. £	EU €
$99.95	C$110.95	£59.95	€71.95
$59.95	C$65.95	£35.95	€42.95
$49.95	C$54.95	£29.95	€35.95
$39.95	C$43.95	£23.95	€28.95
$29.95	C$32.95	£17.95	€21.95
$19.95	C$21.95	£11.95	€13.95

CHUBBY & FUCKED 2 ..... $39.95
❑ REGION-FREE DVD 2-DISC SET (PIX617D)

CHESTY PREGGOS 2 ..... $29.95
❑ REGION-FREE DVD (PIX447D)

FUCKIN' NATURALS 2 ..... $39.95
❑ REGION-FREE DVD (PIX637D)

PREGGOS & MILKERS $39.95
❑ REGION-FREE DVD 2-DISC SET (PIX581D)

RIPE RACKS 2 ..... $39.95
❑ REGION-FREE DVD (VD268D)

LARGE LOVIN' 3 ..... $39.95
❑ REGION-FREE DVD 2-DISC SET (PIX588D)

BUSTY RIDING ACADEMY $39.95
❑ REGION-FREE DVD (PIX400D)
❑ BLU-RAY DISC (PIX400BD) $39.95

STACKED & STICKY $39.95
❑ REGION-FREE DVD 2-DISC SET (PIX567D)

TOLL-FREE 1-800-421-0760 www.eBoobStore.com
WORLDWIDE +01-305-662-5959 FAX 1-305-662-5952 MAIL: The SCORE Group, Dept. VO1114 1629 N.W. 84 Avenue, Miami, FL 33126 USA

❑ **I'm a SCORE Group subscriber and I get 15% discount on my DVD order.** Customer ID#_____

Shipping & Handling **U.S.:** $4 per DVD. **Canada & the rest of the world:** $10 for the first, $3 for each additional (First Class Mail International) Delivery within 7-10 days. $10 per DVD (Priority Mail International-Minimum 2 DVDs) Delivery within 5-7 days. $60 for 1-10 DVD (Express Mail International). ***15% discount applies to U.S., Canada, Mexico & UK subscribers only; free shipping applies to U.S. subscribers only.** For tracking and the security of your package, US Orders are shipped via Priority Mail or express courier. Rush Delivery is available for an additional cost. Please call for rates and service availability. **Make checks or money orders payable to The SCORE Group.** We accept payment in U.S.$, CAD$, UK£ or €. Florida residents please add 7% sales tax. Credit card orders must provide the exact credit card billing address in addition to the mailing address if the two are different. All items are shipped in sturdy, discreet packaging to protect your privacy. All sales are final. Damaged DVDs will only be replaced for one of the same title if reported within 30 days of receipt. The SCORE Group cannot be held responsible for Customs seizures. By ordering, you certify that you are at least 18 years old. We do not ship Jack Aid products for orders going to Alabama, Mississippi and Utah due to distribution restrictions.

Payment Method: ❑ Check ❑ Money Order ❑ MasterCard/Access/Eurocard ❑ VISA ❑ American Express ❑ Discover/Novus ❑ Maestro ❑ JCB ❑ Diners Club ❑ Union Pay

Name _____ Age _____ Card # _____ Exp. _____

Security code required (last 3 digits above signature): _____ **American Express (4 digits above card #):** _____

Address _____ City _____ Country _____ Zip Code _____

Phone _____ Email _____ **Signature Required** _____

Credit Card Orders Will Not Be Processed Without A Signature And A Security Code

VO1114

Blu-ray Disc

ALANA LACE

Twelve girls, two discs, all XXX!

We've got Xtra tits, Xtra ass and 12 horny chicks serving up their heavy cans. The latest installment of the best-selling *Voluptuous Xtra* series–No. 1 in natural hardcore for over 15 years–offers more of the ball-draining action you've come to expect. Newcomers Alana Lace (Sept. '14), Lola (Oct. '14) and Cat Bangles (Oct. '14) get their on-camera cherries popped by hung studs. Bustier-than-ever housewife Cameron Skye has her pussy shaved while she's sucking cock. All new and packed with girls you won't see anywhere else.

CAMERON SKYE

MAGGIE

SIRALE

CAT BANGLES

VICKY SOLEIL

OLARITA

MISSY MONROE

DANI MOORE

DESIREE

LOLA

MASERATI

Voluptuous Xtra 16

CAT BANGLES

Cat Bangles had never had sex on-camera. JMac has fucked hundreds of girls on-camera. But he met his match in this Latina DDD-cupper, who boasted, "He had to stop three times to keep from cumming too soon. He couldn't handle my tight pussy, wet mouth and these tits." Of course, he managed to leave his load behind in Cat's cunt. Cameron has fucked on-camera before, but she had never had her pussy shaved while she was sucking dick. That shaved pussy gets fucked, too.

CAMERON SKYE

Vmag DVD Pick
Voluptuous Xtra 16
ALANA LACE

In her sexy, babydoll voice, DDD-cup 21-year-old Alana tells the photographer she is ready. Ready for missionary. Ready to suck dick. Ready to wrap her big tits around porn cock. Ready for reverse cowgirl. Ready to open her mouth for cum. Girl-next-door Maggie is having coffee while she waits for her date to arrive. Her erotic, sensuous personality and her curvy, sexy body inspire guys to raise the flag in her honor, and this dude is no exception. Maggie wants to get that flagpole inside her in as many positions as possible. This dude arrives late but cums on time. Lola gets her tits oiled up, then she gets her face fucked, then she has her guy bury his meat in her naturally oiled pussy.

MAGGIE

LOLA

Vmag DVD Pick Voluptuous Xtra 16

DANI MOORE

SIRALE

We're not saying Dani Moore (Aug. '14) is a slut. She isn't. She's just a girl who enjoys a lot of cock and almost blew the doors off our studio, she was cumming so loudly. After the guy cums on her face and she licks the spunk off her tits, Dani turns to the camera and says, "That was awesome." *V-mag* favorite Sirale fucks again, but this is a P.O.V. scene, so it's your cock she's sucking and your dick that's fucking her big tits and slick pussy. Maserati's morning exercise routine wakes up her boyfriend. Must be those giant, caramel cans slapping all over the fucking place. After making her tits bounce to get him hard, she bounces on top of his cock. Vicky Soleil is a French maid who's made to fuck two hard meat sticks. What's a girl who's not a porn star doing in a threesome? Enjoying it. Getting her mouth and pussy filled at the same time. Getting a double facial.

MASERATI

VICKY SOLEIL

Voluptuous Xtra 16

MISSY MONROE

OLARITA

Missy Monroe is getting her ass fucked on pages 88-95 of this issue, and what's she doing here? Getting her ass fucked again! This time, the guy creampies her asshole. There are a lot of reasons Olarita (Oct. '14) returned to *V-mag*. One was that she wanted to show off her bigger tits. Another was that she wanted to suck and fuck porn studs. She wanted to show everyone how good she is at filling her mouth with hard meat. She loves sucking balls. She loves sucking the cum off a guy's cock, which she does in this scene. Desiree's back, too. Same reason as Olarita. "Cum on my face," Desiree moans. "Cum all over my face." The guy's a gentleman so he does as he's told, but not before he fucks her mouth and cunt. Desiree is very good. She's Xtra good.

Voluptuous PRESENTS
2 DISCS
12 GIRLS
STARRING
ALANA
LACE
Voluptuous Xtra 16
Voluptuous Xtra 16
ORDER
YOUR
COPY
NOW ON
PAGE 9
DESIREE

V-mag™ BACK ISSUES DEPARTMENT

OCTOBER 2014—Melissa Mandliova six-months pregnant. Cat Bangles debuts. New Joana photos and interview. Maggie XXX.

SEPTEMBER 2014—New Bebe Cooper photos, and she's still milking! Elle Flynn three-way and interview. Gya self-sucks.

AUGUST 2014—Bex Shiner and Rene Love return and an Angel DeLuca interview. Plus, good girl Jennica Lynn gets naughty.

JULY 2014—Celebrate *V-mag*'s 20th anniversary with a 164-page issue starring the Top 100 V-Girls ever. Packed with pinup shots.

JUNE 2014—Terri Jane and Nancy Navarro return. Janessa Loren's debut interview. Plus, Cameron Skye's first hot fuck!

MAY 2014—Roxi Red pics and interview. Renee Ross, Hitomi, Joana, Karina Hart, Sirale, Rockell and Felicia Clover XXX.

APRIL 2014—Scarlet LaVey and Rachel Love XXX. Bex Shiner, Dani Moore and Elle Flynn debut. *Voluptuous Xtra 15* preview.

MARCH 2014—Three hardcore layouts featuring Jessica Roberts, Angel DeLuca and Nikki Smith. Plus three new naturals.

FEBRUARY 2014—Gya Roberts can't stop sucking her tits! New girl Brittany Kendall fucks. Jennica Lynn photos & interview.

JANUARY 2014—Arianna Sinn in her kinkiest XXX pictorial ever. Brittany Kendall and Valentina Monroe debut and much more!

HOLIDAY 2013—Annual contest issue with full layouts of Rockell, Anjii Ross, Scarlet LaVey, Felicia Clover, Roxi Red and Sirale.

DECEMBER 2013—Sabina Leigh fucks and sucks two guys. New Rockell photos and interview. Natalie Fiore's tits are bigger!

NOVEMBER 2013—Chantal Raye and Charlotte debut. Felicia Clover returns, and Bailey Santanna is pregnant and fucking.

OCTOBER 2013—Janne Hollan makes a sexy return. Plump Kendra Lee Ryan debuts. Sirale and Pheona Monroe get fucked.

SEPTEMBER 2013—Terri Jane takes a sexy skinny dip and a sexy "Tits in Tight Tops" section featuring Renee Ross and more!

AUGUST 2013—Eight pages of V-Girls destroying bikinis. Gya Roberts sucks and shaves. Plus a bonus hardcore DVD.

JULY 2013—Biggest awards issue ever with full-length pictorials of every Newcomer of the Year. Plus a bonus XXX DVD.

JUNE 2013—Meet plump newcomer Scarlet LaVey, a good girl gone bad creaming her tits. Rockell returns. Jolie Rain facial.

MAY 2013—Roxi Red's first XXX. Bustier Lana Ivans returns and Jolie Rain. MILF Sophia plus Brandi Sparks & Jasmine Jones.

APRIL 2013—Melissa Manning, Anjii Ross and Morgan Page wow you with their fat and juicy tits! Melissa Reed's first XXX.

MARCH 2013—After a six-year hiatus, Joana is back and better than ever! K-cup Roxi Red debuts. Felicia Clover's first XXX.

FEBRUARY 2013—Rockell makes her *V-mag* debut. Plus, the Montego Babes: Micky Bells, Gya Roberts and Terri Jane.

JANUARY 2013—Jam-packed with the busty beauties you love! All the best girls of the year, plus the XXX "Dirty Dozen" DVDs.

HOLIDAY 2012—Cover girl Gya Roberts is back and racking them up for you. The biggest tits ever. Krystal Swift fucks, too!

DECEMBER 2012—Check out the tits on covergirl Roxanne Miller and Krystal Swift. Japanese stunner Hitomi is back.

NOVEMBER 2012—German newcomer Emilia Boshe and her 38HH rack! Shyla Shy is preggo and fucking! Karina Hart returns.

OCTOBER 2012—New V-Girl Janne Hollan interview and photos! Siri fucks and gets a cum facial. Newcomer Goldie Ray.

SEPTEMBER 2012—Siri is a good girl gone bad. Jenna Valentine and Leanne Crow in a busty pillow fight. Sabina Leigh XXX.

AUGUST 2012—Karla James, Dors Feline, Destiny Rose, Gya Roberts and Victoria Lane. Camille Morgan XXX 3-way.

JULY 2012—Micky Bells and Natalie Fiore go tit-to-tit, and Elaina Gregory returns with a full bush. *Cocoa Nut Busters* preview.

JUNE 2012—Renee Ross is Model of the Year. Plus the winners of Plumper, Ass, XXX and Newcomer of the Year categories.

MAY 2012—First Melissa Manning pics. Diane Poppos, Samantha 38G, Karina Hart and Shyla Shy. Bunny De La Cruz XXX.

APRIL 2012—Hitomi's ultimate wet T-shirt show. Destiny Rose finally goes all the way. Arianna Sinn gets wet in the tropics!

MARCH 2012—Catt Green and Beverly Paige stroke and tit-fuck a cock together. Super-busty Dors and Natalie Fiore return.

FEBRUARY 2012—Terri Jane and her K-cup rack return! Super-stacked Elaina Gregory returns for her first tug job!

Select digital back issues available now at eBoobStore.com. You can view them on your phone, iPod, iPad or tablet. Scan this QR code to check them out!

MAIL TO: The SCORE Group (Dept. VO1114), 1629 N.W. 84th Avenue, Miami, FL 33126 USA

Send me the following back issues. $10 PER ISSUE INCLUDING SHIPPING. CANADA C$16, UK £10, EU €12 ALL OTHER COUNTRIES $15 USD, including shipping. **Two magazine minimum order for international customers** *15% discount applies to U.S., Canada, Mexico & UK subscribers only. U.S. orders are shipped via First Class or Priority Mail. International orders are shipped via Global Priority Mail (where available) or First Class Mail. Rush Delivery is available for an additional cost. Please call for rates and service availability. Make checks or money orders payable to The SCORE Group. We accept payment in U.S.$, CAD$, UK£ or € Florida residents please add 7% sales tax. Credit card orders must provide the exact credit card billing address in addition to the mailing address if the two are different. All items are shipped in sturdy, discreet packaging to protect your privacy. All sales are final. The SCORE Group cannot be held responsible for Customs seizures. By ordering, you certify that you are at least 18 years old.

❑ I am a V-MAG subscriber & save 15% on all issues ordered.

VOLUPTUOUS: ❑ Oct. '14 ❑ Sept. '14 ❑ Aug '14 ❑ July '14 ❑ June '14 ❑ May '14 ❑ April '14 ❑ Mar. '14 ❑ Feb. '14
❑ Jan. '14 ❑ Hol. '13 ❑ Dec. '13 ❑ Nov. '13 ❑ Oct. '13 ❑ Sept. '13 ❑ Aug '13 ❑ July '13 ❑ June '13 ❑ May '13
❑ April '13 ❑ Mar. '13 ❑ Feb. '13 ❑ Jan. '13 ❑ Hol. '12 ❑ Dec. '12 ❑ Nov. '12 ❑ Oct. '12 ❑ Sept. '12 ❑ Aug '12
❑ July '12 ❑ June '12 ❑ May '12 ❑ April '12 ❑ Mar. '12 ❑ Feb.'12 ❑ Jan. '12 ❑ Hol. '11 ❑ Dec. '11 ❑ Nov. '11

Payment Method: ❑ Check ❑ M.O. ❑ M/C/Eurocard/Access/Sirrus ❑ VISA/Plus ❑ AMEX ❑ Discover/Novus ❑ Maestro ❑ JCB ❑ Diners Club ❑ Union Pay In case of sellout, list alternate choice(s): _____

Credit Card #: _____ Expires: _____

Provide Security Code (Last 3 Digits Above Signature): _____ American Express Cardholders enter the 4 digits above Card No. Here: ____

Name: _____ Age: _____ Cust. ID #: _____

Address: _____ Telephone/Email: _____

City: _____ State/Country: _____ Zip/Postal Code: _____

Signature: _____ VO1114

Credit Card Orders Cannot Be Processed Without Signature and Security Code

TOLL-FREE U.S. & CAN.
1-800-421-0760

24-HOUR FAX
1-305-662-5952

WORLDWIDE
+01-305-662-5959

INTERNET
www.eBoobStore.com

WE ACCEPT PAYMENTS IN U.S.$, C$, £ AND €

LILY MADISON

BAHAMAS BEACH BUNNY

On the beach in Eleuthera, British beauty Lily gives the natural beauty of the Bahamas a run for its money and takes us along for her morning run. Eleuthera's pink-sand beaches are spectacular, but we'd rather look at Lily's G-cup tits and pink pussy. "I've never been anywhere like this," Lily said. "I haven't been to too many beaches, so this is wonderful. I'm so glad we were in a place where I could get my boobs out. My sports bra was having trouble keeping them in!"

Luscious Lily finds a nice, shaded, secluded spot behind a sand dune and shows off her body in a variety of ways. Only a special girl can tit-fuck herself with her forearm. "I'm the bustiest girl I know by far," Lily said. "I have a couple of busty friends, but none of them are as busty as I am. I love having big boobs. I can't imagine having smaller breasts, and I do like them on other women, too. Having big breasts makes me feel womanly. It makes me feel special, too."

BE
MINE

BARE FACTS

Lily Madison

Birthday: April 9, 1991
Age: 23 **Height:** 5′1″
Weight: 128 lbs.
Bra: 34G **Measures:** 42-30-38
Lives: London, England
Previous *Voluptuous* Appearances: June ′14, March ′14
Videos: At Scoreland.com

This is Lily's third appearance in *Voluptuous* this year, more than any other newcomer of 2014. Some may accuse us of stacking the deck against Lily's competition in the Newcomer of the Year contest, but even so, would you rather have an even contest or see more of Lily? We thought so. "I never dreamed I'd be a model," she said. "I'm kind of shy, and I always thought I was too short to be a model." Height has nothing to do with it. Tits and a pretty face do. "I'm so glad I found you!"

KAMILLE AMORA

INTERVIEW BY JOSE LEYVA

When was the last time you walked into a strip club and saw a dancer with I-cup naturals?

The answer to that question just might be another question: When was the last time you walked into a strip club in Seattle, Washington?

Back in the early 1990s, a naturally stacked stripper from Seattle named Dee Dee Reeves rose to fame in the porn world. She didn't have a typical dancer's body. She was voluptuous. But her sexuality made her a star. Could the same thing happen to Kamille Amora, an I-cup dancer from Seattle? Could be.

But let's not worry about the future. Let's focus on the present. Let's focus on Kamille's I-cup naturals.

In this case, the "I's" have it.

Vmag
DEBUT

V-MAG: Hi, Kamille, and welcome to *Voluptuous* magazine.
KAMILLE: Thank you. I'm very happy to be here.
V-MAG: We'd like to get to know you better, so tell us a little about yourself.
KAMILLE: Well, I just turned 25 on the 31st of March, and I'm from Seattle, Washington.
V-MAG: Do you like Seattle?
KAMILLE: It's alright. It rains too much out there, but it's sunny sometimes. I prefer a warm climate.
V-MAG: And is this the first time you're modeling?
KAMILLE: It is. I've never done it before, and it's very exciting.
V-MAG: How come you decided to show your stuff for *V-mag*?
KAMILLE: Well, I've always wanted to be a model, since I was younger. I clearly have the development for it. [*Jiggles her tits]* I've been a stripper for a long time, and that made me more into being in front of people and taking off my clothes. I'm comfortable doing this.
V-MAG: How did you get into stripping? How old were you?
KAMILLE: I started doing that when I was 18, almost just out of high school. I had a couple of girlfriends who stripped, so I started going to the clubs and watching them and thought it might be something I was interested in. It looked like fun, and it was.
V-MAG: And then from there…
KAMILLE: I've been going back and forth between stripping and trying to do this whole thing with you guys. I've been trying to model for The SCORE Group since I was 18, almost 19.
V-MAG: And you're here. Welcome!
KAMILLE: Thank you.
V-MAG: So you're comfortable being naked in front of people.
KAMILLE: Oh, yeah. I love being naked and showing off my body.
V-MAG: What about at home?
KAMILLE: I pretty much walk around my house naked all day.
V-MAG: Have you ever been to a nudist resort?
KAMILLE: I haven't. I've been to swingers clubs, and everyone walks around there naked.
V-MAG: Tell us about that.
KAMILLE: When I was living in Vegas,

I went to a place called the Green Door, and I went there with a few girls, and we only went with two guys. The guys knew about the whole scene, what was going on there, and we walked in and it was something you would not expect to experience. I definitely didn't expect it. Everyone was walking around naked. They have different rooms. They have a gynecologist's seat that you can sit in. It's weird but it's fun.

V-MAG: So it's a club?

KAMILLE: Yeah. It's one of the hottest attractions out there as far as sexual clubs go.

V-MAG: When you walked in, how did people react?

KAMILLE: They all said, "She has big boobs!" I get that a lot.

V-MAG: Then what happened?

KAMILLE: Well, I had sex. A lot of it! I can't even remember exactly what I did, but I know it was a lot of fun. And I had the biggest tits at the club, so a lot of guys were into that. That was probably the wildest night I've ever had.

V-MAG: So, Kamille, just how big are your tits?

KAMILLE: They're 36Is.

V-MAG: I?

KAMILLE: I!

V-MAG: When did they start growing?

KAMILLE: I was actually a 32C when I was nine years old, and that's when I realized I was going to have a lot of problems with guys looking at them. I was a tomboy, so that had to end. You can't be a tomboy with tits like these, and then they kept growing. I was 34 triple-D when I was 13, and by the time I was 16, I was a 36 double-E. I skipped F, went to G, skipped H and went to I. And I still don't know if they're done growing. If they keep skipping sizes, I'll be a K-cup before long!

V-MAG: Were you always the bustiest girl in school?

KAMILLE: Always, and I'm still

BARE FACTS

Kamille Amora

Birthday: March 31, 1989 **Age:** 25
Height: 5′3″ **Weight:** 140 lbs.
Bra: 36I **Measurements:** 46-34-40
Lives: Seattle, Washington
Occupation: Dancer

the bustiest girl I know.

V-MAG: Can we see them?

KAMILLE: Sure. *[She takes out her tits]*

V-MAG: Is it tough to find bras that fit?

KAMILLE: *[Laughs]* Definitely. I either go to Lane Bryant or I have to get them custom-made. Sometimes if I'm lucky, I can get them at Lane Bryant. I'm not so big around my ribcage so it's kind of hard to get them from there sometimes. Lane Bryant makes bras for larger women, and I'm only 36 inches around my ribcage, which isn't big.

V-MAG: Well, Kamille, your tits are beautiful.

KAMILLE: Thanks! I get that a lot.

V-MAG: I'm sure. When you dance, you must get a lot of comments.

KAMILLE: Oh, yeah. I can always tell who the boob guys are because they get closer to the stage. The main attraction when I'm dancing is motor-boating. I'll just put my tits in your face and shake them and motorboat them. *[She demonstrates]* I love to do that. It's a lot of fun.

V-MAG: Are your boobs very sensitive?

KAMILLE: They are. I hear that with a lot of girls with big boobs, their nipples aren't sensitive, but mine are. What's unfortunate is that my nipples stay hard all day. Fortunate for other people but not fortunate for me because I'm walking around with hard nipples all day. But it looks good, I'm sure.

V-MAG: How do you like them to be played with?

KAMILLE: Just soft at first and you can go a little harder. I just don't like

Continued on page 44

SADIE BLOOMS

SWEET CAKES

You've had a long, hard day at work, but when you come home, all is right because Sadie is waiting for you in the bedroom, wearing a bra that shelves her G-cup naturals and a little pair of panties that's practically screaming, "Take me off and fuck me!" "Hi, honey," Sadie says, crawling over to your cock. "I decided to look nice for you for all that hard work you've been doing." At least someone appreciates the working man.

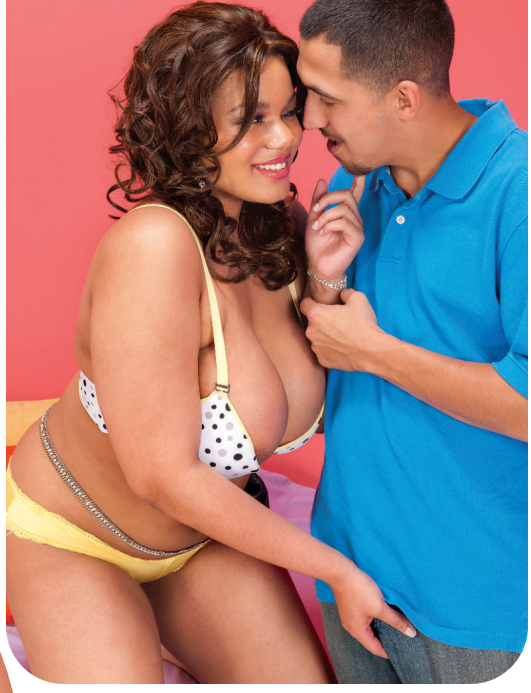

"I'm an amazing cook," Sadie told us, but all good chefs will tell you that the right ingredients are the key to any dish. Here, the dish is named Sadie, and her ingredients are big, pillowy naturals, a dollop of whipped cream and some hard meat. "This cream tastes so good," Sadie says as she sucks it off your cock. You can't believe she ate the whole thing, and now you're ready to tit-fuck this young beauty.

BARE FACTS

Sadie Blooms

Birthday: June 2, 1993 **Age:** 21 **Height:** 5'10"
Weight: 182 lbs. **Bra:** 38G **Measurements:** 45-33-44
Previous Appearances: April '14, Sept. '13 (XXX), Holiday '12 **DVDs:** *Voluptuous Black Label* & *Cocoa Nut Busters 2* (XXX-Rated, available on page nine)

Sadie is young and in love with cock. “I want to have spontaneous quickies all over town if I can,” Sadie said, “town” being Philadelphia, Pennsylvania, where she lives. “I once went to a Super Bowl party that turned into a fivesome, three guys and two girls. It was fun!” Who won the game? “I have no idea,” Sadie said then she laughed. “I did. All the guys and girls who I fucked won, too!” Looks like we’re all winners this time. “Fucking on-camera is fun. I love cream!”

KAMILLE AMORA

Continued from page 34

them bitten. They're too sensitive.

V-MAG: Let's say a guy sees you on the street. How would he have a chance to get to know you?

KAMILLE: I am very approachable, but you have to come at me with respect and not corny lines. That's played out. Don't try to hit on me. Just try to get to know me.

V-MAG: What are some of the corny lines you've heard?

KAMILLE: The corniest one I can remember is when I told a guy that my bra size was an I, and he said, "Come on over here and hypnotize me with them Is." I laughed, but he didn't get anywhere. You have to do better than that!

V-MAG: So no corny lines?

KAMILLE: No. "Hey, how are you, where are you from?" That's how you get to a girl. You just keep it respectful, and if you get her number or you start talking, you need to take it from there.

V-MAG: What kind of dates do you like to go on?

KAMILLE: I'm pretty simple and old-fashioned. Dinner and a movie. Some conversation. If we hit it off, maybe go home and watch a porno.

V-MAG: Go home and watch a porno? On the first date?

KAMILLE: Well, I never said on the first date, but you never know!

V-MAG: What kind of porn do you like to watch?

KAMILLE: Girl on girl. Boy on girl, of course. I'm into pretty much everything.

V-MAG: Is this a regular thing?

KAMILLE: Definitely. I love it, and now I'm going to get to do it.

V-MAG: And I should tell the readers that they can see your first tits 'n' tugs scene at XL Girls.com.

KAMILLE: I gave the guy a blow job, too. It was fun!

V-MAG: I'm guessing not, but are you still a tomboy?

KAMILLE: No. I'm a full, all-the-way female. I don't like to dress like a boy now. I like wearing skirts and bras and low-cut tops. It depends on the situation how low they're cut. I like wearing halter tops, too.

V-MAG: Do you ever not wear a bra?

KAMILLE: Sometimes, when I'm walking around at home or I'm having sex. I can't wear a bra when I'm having sex because I would choke myself. *[Laughs]* Sometimes I sleep with a bra, but if I do, it's a sports bra and my breasts usually sit way up. If I'm on my back, they'll go all the way up to my chin and start choking me, so I have to be careful.

"I love doggy style, and if a guy wants to put his cock in my ass, he can go right ahead!"

V-MAG: Death by boob smothering! What are your hobbies?

KAMILLE: Well, every girl likes shopping, and I do, too. I actually like to write music. Rap and R&B. I sing and I do rap sometimes. Then there's dancing, of course. Watching pornos, too.

V-MAG: Do you play sports?

KAMILLE: I used to. I don't anymore, but I consider dancing a sport because you get to use your body. When I was younger, in middle school and high school, I ran track. I used to be in gymnastics. Dance. Cheerleading. I'm really good at doing the splits because of gymnastics, so that really helps me when I'm on the stage and dancing. I'm very flexible. I can do a split.

V-MAG: What move drives the guys the wildest?

KAMILLE: When I squat and pop by booty cheeks. Guys love that. I get a lot of money put into my G-string when I do that. And they like when I bend over and jiggle my boobs. I can suck my nipples, too.

V-MAG: How often do you have sex?

KAMILLE: Almost every day. I'm kind of hard to keep up with.

V-MAG: Favorite position?

KAMILLE: Doggy style, and if a guy wants to put his cock in my ass, he can go right ahead. Let me know first, of course, but I love anal sex. It makes me squirt harder.

V-MAG: You squirt from anal sex?

KAMILLE: Well, what I'll do is play with my pussy while the guy's fucking my ass, and that makes me really squirt. That's what gets me off best.

V-MAG: You've come a long way from that tomboy you used to be.

KAMILLE: It's hard to be a tomboy when you have tits like these.

V-MAG: Well, congratulations, Kamille. Now you're a V-Girl.

KAMILLE: Yay! Thank you! I can't wait to see my pictures, and I can't wait to come back.

VANESSA Y.

POLISH PRINCESS OF TITS

"I stopped smoking, I started drinking beer and my boobs got bigger," Vanessa Y. said. "I love it. And my ass, too. You like it? Sometimes I think they're too big." She means her tits and her ass. Her tits get released from that bra on the next page. Her ass gets attention on page 49. And, no, we don't think they're too big. We think they're just right. That's why we flew her to the Dominican Republic, where these photos were taken, for the DVD *XL Girls On Location*.

Earlier in this issue, we pointed out that Lily Madison is making her third appearance this year in *V-mag* and is a top contender for Newcomer of the Year. Well, this is Vanessa's second appearance, and although she's not a newcomer to the world of big-boob modeling–she made her *SCORE* debut in 2013–she's new to *Voluptuous* and in the running for top newcomer. "How is it she gets better every time?" reader Matt R. asked. "Keep Vanessa coming! More tits! More ass! More of that devilish smile!" More Vanessa? Sure!

BARE FACTS

Vanessa Y.

Birthday: January 24, 1979 **Age:** 35 **Height:** 5′6″
Weight: 160 lbs. **Bra:** 38G **Measurements:** 46-30-40
Lives: Poland **Occupation:** Secretary
Previous Appearance: June ′14 **DVD:** *XL Girls On Location* (X-Rated, available on page nine)

Vmag
NOVEMBER 2014
VANESSA Y.

Perhaps some of you who knew Vanessa from her *SCORE* days are still broken up over her decision to shave her pussy hair, and we understand that. Vanessa's full, overflowing bush was a sight to behold, and yet, we couldn't help but give Vanessa access to a razor when she was in the Dominican Republic. But think of the bright side: If Vanessa still had her full bush, we wouldn't be getting such clear, unobstructed views of her pink cunt. So, to recap: bigger tits, bigger ass, pink, open pussy. And hair does grow back.

GROWTH SPURTS

10 V-Girls who went from stacked to super-stacked

NATALIE FIORE We start our review of the 10 greatest growth spurts with Natalie. When we first met her in the Bahamas, she was more of a *SCORE* Girl than a V-Girl. But from then on, every time we saw her, Natalie was bustier. Sure, she put on weight. A girl doesn't gain three cup sizes of boob meat without gaining a few pounds. But what's impressive is how much has gone to her chest and how little has gone everywhere else. Now pregnant, she's even bustier!

FROM DDD- TO HH-CUPS!

NATALIE FIORE

MCHELLE BOND This British party girl was an F-cupper when she debuted in the June 2002 issue. When she returned in 2010, the girl had become a woman. "I don't know where it has come from," she said. "The only thing different between now and years ago is I don't party as much. I used to be stick-thin, and my boobs weren't that big because I partied a lot, but now, I don't know. I haven't done anything to them. They've just grown."

FROM F- TO H-CUPS!

MICHELLE BOND

FROM E- TO
G-CUPS!
VANESSA Y.

GROWTH SPURTS

VANESSA Y. This Polish beauty got attention more for her super-hairy pussy then for her tits when she debuted in *SCORE* in 2013. No way was she a V-Girl. But then, almost overnight, Vanessa gained weight, and it all went to the right places. "I stopped smoking, I started drinking beer and my boobs got bigger. My ass, too," Vanessa said. Now she's our covergirl.

MELISSA MANNING Nobody was more surprised by Melissa's growth spurt than Melissa herself. "No way!" she said when one of our editors measured Melissa and discovered that her tits had grown a full cup-size. "I thought for sure they were the same size." Melissa said she hadn't been measured for a bra since she was 16. "I've been wearing DD-cup bras!"

FROM G- TO H-CUPS!

MELISSA MANNING

GROWTH SPURTS

AUTUMN-JADE The most-dramatic growth spurts ever? They're both on this page. Let's start with Autumn, who was a DD-cupper when she debuted in 1998. She disappeared from our lives for over a year, and when she walked back in…well, our jaws hit the floor. "I gained about 20 pounds, and almost all of it went to my chest," Autumn explained. Next stop: superstar.

DESIREE If Desiree really was a DD-cupper when she debuted in the September '01 issue, she was more on the D-side of DD than the F side. When she returned in 2011, it was almost as if a new person had walked into our studio. But the tattoo on her right breast–now four cup sizes bigger–gave her away. "I just filled out," Desiree explained. "I matured. Before, I was skinny. Now I'm voluptuous." We liked what we saw.

FROM DD- TO I-CUPS!

FROM DD- TO
I-CUPS!

DESIREE

FROM DD- TO
G-CUPS!

LANA IVANS

GROWTH SPURTS

LANA IVANS You can see the growth spurt potential with some girls. You just know that if they put on a little bit of weight, their tits would become huge. But we had never thought that about Romanian Lana Ivans, so when she showed up for a photo shoot in 2012 with G-cup tits, we were shocked. Lana's explanation? She didn't have one. She hadn't gained much, if any, weight. Simply, her body was maturing.

JANA In 2005, Jana was a D-cupper who appeared in one XXX pictorial for *SCORE*. When she returned two years later with F-cups, we didn't recognize her. "I looked at all the other girls in *SCORE* and I felt so tiny," Jana explained. "I decided to do something about that and put on some weight. Now I feel so much more confident, and the attention I get from men is so great. I feel like I'm a new woman."

FROM D- TO F-CUPS!

JANA

GROWTH SPURTS

MASERATI She already was a super-stacked H-cupper when she debuted in 2011. A year later…"I was wearing an H-cup bra, but after a while it didn't fit, and I was having back pain. So I said, 'Maybe I should try an I-cup,' but that didn't fit, either. So now I'm wearing a J-cup. The measuring tape might say I'm an N-cup, but my breasts swim in a double-J, so I'm very happy with what I'm wearing. But I might still be growing."

LINSEY DAWN McKENZIE The most-famous growth spurt ever occurred in 1999. Although it involved an increase of only one cup-size, the story behind it was intriguing. LDM credited her spurt to a recent pregnancy, but if so, how come her tits never went back to their previous size? The more likely explanation: At 21, Linsey's tits were still growing. But why ask why? A boob growth spurt is always cause for celebration.

FROM H- TO J-CUPS!

MASERATI

FROM H- TO
HH-CUPS!

LINSEY DAWN McKENZIE

V SPOT

FRESH OFF THE RACKS!

BY DAVE ROSENBAUM

THIS IS WORK? THE DAY IN THE LIFE OF A V-GIRL

Cat Bangles knows to keep the rudder straight.

What some people call fun and vacation, we call the day in the life of a V-Girl. It's supposed to be work, but sometimes, it doesn't look that way.

Valory Irene, Sha Rizel, Hitomi and Joana sunned their spectacular bodies by the pool in one of the most-beautiful and secluded locations on Earth, the Dominican Republic. Meanwhile, our cameras clicked away for your viewing pleasure.

Alana Lace and *XL* Girl Kelli Maxxx went shopping and beachcombing in South Beach, Miami.

And our cameras clicked away for your viewing pleasure.

Cat Bangles enjoyed lunch at a restaurant on Biscayne Bay and spent some time on a private yacht.

And our cameras clicked away for your viewing pleasure.

Know a girl who's got what it takes to be a V-Girl? Have her call our studio, toll-free in the U.S. and Canada, at 1-877-726-7335. Or send her over to BeASCOREModel.com.

If she becomes a V-Girl, you'll get a generous finder's fee and the appreciation of V-Men everywhere.

She'll get all of the perks of being a professional model.

And we guarantee that she'll thank you in the end. Which might turn out to be the most fun of all.

Above, Alana & Kelli in South Beach. Left, Hitomi, Valory and Sha in the Dominican Republic.

Ann is very happy to be a V-Girl.

SHE'S NEW! SHE'S GIVING AWAY HER BRA!

Newcomer Ann Calis (pages 79-85) is so happy to be a V-Girl, she's giving one lucky reader the bra off her back.

That's right, you can win one of Ann's signed bras. She wore it, she signed it and now you can own this Romanian girl-next-door's over-the-shoulder boulder holder.

How generous an offer is this? Well, Ann told us she has a hard time finding bras that fit. She has them custom-made. So, yeah, this is really generous of her.

To win, write or type on a sheet of paper your name, address, telephone number and email address and the statement, "I am 18 years of age or older and I want to win Ann Calis's bra." Tell us what you'll do with Ann's bra if you do win. Then sign your entry and mail it to: Win Ann's Bra, *Voluptuous*, 1629 NW 84th Avenue, Miami, Florida 33126. Just one entry per person, please, postmarked by Oct. 31, 2014. No fax or email entries.

TAHNEE TAYLOR

TAHNEE'S GROWTH SPURT

"Do you really think my breasts have gotten bigger?" 49-year-old MILF Tahnee Taylor said when she returned to our studio. "I'm still wearing the same-size bras." Those would be DD-cups. "Yeah," we said, "but do they really fit?" She thought about that for a second and said, "You may have a point. Whatever, they're big." Really big. At least DDD-cups. Maybe larger. "I just find a bra that fits and wear it," Tahnee explained. "I usually don't even look at what size it is."

"I don't always dress to show off my chest, but when I do, I get a lot of attention," said Tahnee, who prefers to get attention in the bedroom. And she always does. Tahnee is one of the bustiest and most-popular MILFs at 40SomethingMag.com, where she gets off on fucking young studs. This divorcee loves having strange cocks in her mouth, pussy and asshole, and when she's horny, she goes for it. "I'm a shy girl, but I love getting fucked in my ass," Tahnee said. "A guy once said to me, 'Hi. I'm an astronaut and my next mission is to explore Uranus.' I told him to go for it. Now that surprised him!"

BARE FACTS

Tahnee Taylor

Birthday: November 12, 1964 **Age:** 49 **Height:** 5′4″
Weight: 128 lbs. **Bra:** 38DDD **Measures:** 44-32-36
Lives: California **Previous Appearance:** Holiday ′12
DVDs: *Big Racks, Hot MILFs & Busty Cock Worshippers 3* (XXX-Rated, available on page nine)

Tahnee bends over to let her tits hang and shows off the butthole she loves having fucked. “I once had sex on top of a guy’s Camaro next to the train tracks in Orange County, California,” Tahnee said. “When the train came by…talk about an orgasm!” Talk about a woman who’s only shy part of the time. “People are always staring at my chest. I've had men say to me, ‘Could you please tell your titties to stop staring at my eyes?’ I just tell them to go ahead and stare.”

FELICIA CLOVER

BOUND FOR TROUBLE

Felicia with a ball-gag in her mouth? The wholesome, apple-cheeked redhead with the super-voluptuous figure bound at the wrists and ankles like a sacrificial maiden? "Hey, I can get a little kinky, too," said the winner of 2013 *Voluptuous* XXX Performer of the Year and first runner-up for Ass of the Year. Felicia has been exploring the world of bondage and discipline and says she's intrigued. "It's fun. It's forbidden."

BARE FACTS

Felicia Clover

Birthday: September 30, 1991
Age: 22 **Height:** 5′3″
Weight: 150 lbs. **Bra:** 34F
Measurements: 40-32-40
Previous Appearances: May ‘14, Holiday ’13, Nov. ’13, May ’13
DVDs: *Fuckin’ Naturals 2* & *Voluptuous Xtra 15* (XXX-Rated, available on page nine). More at eBoobStore.com.

The ball gag and wrist restraints come off and this develops into one of the most-sensual Felicia pictorials ever. Talk about double vision! We've photographed girls in front of mirrors but never to this effect. It actually seems as if there are two Felicias and we're not simply looking at a mirror image. "There are definitely two sides to me," Felicia said. "The side that loves walking my dog and taking long hikes and the side that loves having sex in public places and bondage." And we love both sides.

TOTALLY STUFFED!
Now SCORELAND has more updates than ever.
NEW! Watch SCORELAND on your HDTV FREE with your Roku device
The world's #1 boob lovers' site...BY FAR!
• NEW Loyalty Program. Earn an additional free site for each month you're a member.
• NEW high-res photos and HD videos using the latest CDN technology.
• NEW non-recurring, month-to-month billing option. Never worry about rebilling dates!
More XXX and exclusive content than any other big-bust site on the Web!
No credit card? No problem!
Visit Scoreland.com to pay by cash, check or money order!
SCORELAND.COM

V-MAIL

Continued from page 8

V-Girl in the issue, and we knew some people would be disappointed that some of their favorites weren't there. But we hope you enjoyed the issue nonetheless.

ROXI RED: GIGANTIC TITS AND A HAIRY PUSSY, TOO

Dear *Voluptuous*,

After receiving the annual awards issue (May '14), I had to write about Newcomer of the Year Roxi Red. Roxi is incredible. She is the kind of woman who makes *V-mag* and *SCORE* great. Sexy, beautiful and built, Roxi has it all. What a body: curvy with a great booty and long, shapely legs. Her rack is awesome. The sheer size and perfect shape of Roxi's heavy 38Ks is mindboggling. From every angle, her ass is magnificent. I'd love to see Roxi in a tiny string bikini or in a little tube top and cutoffs.

Roxi shows the best bush in *V-mag*. Her two-page spread on pages 76 and 77 may be one of the greatest in *V-mag* history. Talk about perfection! In my opinion (I'm a white guy), black women are the ultimate in beauty and sexiness, as Roxi shows so well. As a long-time reader and subscriber, I'd like to thank *V-mag* for featuring beautiful, sexy black women like Roxi.

Now for my comments on the

Continued on page 86

Roxi Red has it all. That's why she won 2013 Newcomer of the Year.

Vmag™ DEBUT

ANN CALIS

SLOW, COMFORTABLE SCREW

One of the themes of this issue has been, "Who will win 2014 Newcomer of the Year?" So far, we've offered Lily Madison and Vanessa Y. as top contenders, and now it's time to add a new girl to the list. Her name is Ann, she's a girl-next-door from Romania and she's here to show off her big, natural E-cups for the first time in any men's magazine. The best word to describe Ann is "plush." Her body is plush. Her tits are plush. She's built for long, comfortable fuck sessions.

Ann's pretty face, inviting smile and voluptuous body make her the perfect V-Girl, but she had never heard of *Voluptuous* magazine nor considered becoming a nude model until a male friend pointed her in our direction. She checked out the website BeASCOREModel.com, sent in her test shots and before long, we were flying her from Romania to the Czech Republic for her first shoot. "It is very exciting," Ann said. "I had never thought of doing anything like this, but now that I am doing it, I love it. My tops are low-cut because I like to be looked at, and now many people will be looking at me!"

BARE FACTS

Ann Calis

Birthday: February 22, 1985
Age: 29 **Height:** 5′4″
Weight: 164 lbs. **Bra:** 38E
Measurements: 44-32-42
Lives: Bucharest, Romania
DVD: *All Stacked, All Natural 3* (XXX-Rated, available on page nine)

Ann likes to swim, practice yoga and play volleyball. She says her breasts developed young, and her friends always talked about her perfectly shaped, big boobs. When other girls in school were as flat as ironing boards, Ann was packing C-cups and growing. She might still be. "I need big bras, and I sometimes have to buy bras in the specialty stores. It is hard to find bras that fit." And that's why it was so gratifying when Ann decided to sign one of her precious bras for the bra giveaway on page 64 of this issue. Yes, you can win the bra that cradled Ann's beautiful E-cups. Will it turn out to be the 2014 Newcomer of the Year's bra?

READY, AIM, SPLAT!
LIMITED EDITION!
SM06
JENNICA LYNN NOW AVAILABLE!
Plus 5 other girls to choose from.
Life-size! 24"x 41"
SM01 Venera
SM02 Christy Marks
SM03 Karina Hart
SM04 Kali West
SM05 Michelle May
CUM ON JENNICA'S M-CUPS!
Or in her pussy or in her wide-open mouth. Hey, it's your fantasy! Printed on resilient vinyl, these life-sized, super-high quality reproductions put six spectacular, busty babes in your face and at your feet for hours of P.O.V. jacking pleasure. $69.95 • £41.95 • €50.95 • C$75.95
S&H $15 US, $45 Int'l
CONVENIENT AND CUM FREE!
Use it over and over! Never wears out! Rolls up crease-free for easy storage and discretion. Easy clean-up with just a damp cloth.
ORDER NOW ON PAGE 9

V-MAIL

Continued from page 78

awards. I really enjoy them. It's a lot of fun to vote, and it makes us feel like we're a part of *V-mag*. As for adding categories, I would add Best Bush of the Year and MILF of the Year. I'd love to see a MILF in every issue. I'd love to see *V-mag* feature black MILFs.–P.S., Bethel Park, Pennsylvania

Dear P.S.: We're not sure we can fulfill your request for a MILF in every issue, but busty, mature ladies are always welcome in our studio and on our pages. You'll be happy to learn that super-busty MILF Tahnee Taylor returns on page 65 of this issue, and she's bustier than before.

As for adding categories to the V-mag *Awards, we'd probably need to feature more girls with hairy pussies in order to have an award for Best Bush.*

BLACK V-GIRLS WITH CUM ON THEIR SOLES & TOES

Dear *Voluptuous*,

Keep showing black V-Girls having sex with huge, black cocks. Lots of creampies, cum on nipples, lips and soles of their feet. Show Rene Love's body, soles and toes. She has a beautiful face and body. Show her pointing her toes at the camera. Keep filling *V-mag* with black V-Girls shoeless and in sheer nylons. Try to get Kelly Starr, shoes off, in *V-mag*.–A group of loyal fans

The fact that Marie Leone is so cute makes it even hotter when she fucks.

Now, every man can know the power of having a huge cock!

INCREASE YOUR PENIS SIZE

TESTIMONIALS

"The results are **magnificent in the bedroom.** Wifey now complains if I do not use KY or Astroglide."

"**The gains seem to be permanent.** I can quit working out for weeks and still **have a fat chubby.**"

"I have to say I have only used this for a week or so and I have been **bigger and thicker** after using the **bathmate** a few hours before sex."

"**My girlfriend** is just blown away **by the new me.** I can't keep her off **my big dick!**"

HOW IT WORKS

- This is not a penis pump. This is not a sex toy. The Bathmate uses hydraulic pressure to expand the blood vessels and tissue in the penis. With a thorough regimen of daily use, results gained will continue to develop.
- Water creates a far more powerful vacuum than air, which in turn leads to greater power to increase penis size and to exercise the penis. Warm water develops blood flow while cushioning and lubricating the penis as it expands to fill the tube.
- Temporary gains in length, girth, erectile strength and stamina will occur after first use. These results may range from 0.25" to 1.00" in girth. Length will vary with participant, but all gains improve with time.

TECHNICAL SPECIFICATIONS

- LENGTH: 11 INCHES
- INSERTABLE: 8 INCHES
- DIAMETER: 3 INCHES
- CIRCUMFERENCE: 7.5 INCHES
- MATERIAL: SKIN SAFE SILICONE
- SKU#: BM100
- S&H: $10.00 USPS PRIORITY MAIL WITH TRACKING
  INTERNATIONAL: $45
- PRICE: $119.95

Finally, penis enlargement that really works!

ORDER ON PAGE 9

HERCULES BATHMATE

MISSY MONROE

Ass Up, Cock In

Missy has a cock in her mouth, she's about to have a cock in her pussy and after that, she's going have that cock jammed up her tight asshole. All of this should come as no surprise to anyone who has jacked to one of her hundreds of hardcore movies. So what's the difference now? What's the big deal? The big deal is that Missy wasn't a V-Girl before, but she became one in her debut in the September '14 issue. Better yet, as of this issue, she's an ass-fucked V-Girl.

More than 10 years have passed since Missy debuted in *18eighteen* magazine as a cute, C-cup jockette who got fucked in a locker room by her soccer coach. Then she got pregnant (not by her soccer coach), and her tits got bigger and, thankfully, remained big. These days, Missy lives in Las Vegas. She loves to paint, hike, play poker, go camping and shoot guns at her local firing range. She also plays kickball in an adult league. And she likes to fuck. A lot.

BARE FACTS

Missy Monroe

Birthday: August 22, 1984
Age: 30 **Height:** 5′6″
Weight: 154 lbs. **Bra:** 36F
Measurements: 42-32-40
Lives: Las Vegas, Nevada
Previous Appearance: Sept. ′14
DVD: *Voluptuous Xtra 16* (XXX-Rated, available on page nine)

"Wanna fuck my little butthole?" says Missy, an invitation gladly accepted. Mirko drills Missy's asshole every which way, and she enjoys every thrust. The truth is, Missy wasn't really asking Mirko to fuck her ass. She was telling him to. "I definitely enjoy anal sex more than the average girl," she said. "A lot of girls I know won't even try anal sex because they think it'll hurt. I tell them they don't know what they're missing. I love having fingers, cocks and dildos in my ass." Missy says she enjoys going on romantic dates. "But there's no reason romance and anal can't go together, is there?" None at all.

Vmag DVDs™

ORDER NOW ON PAGE 9. OR CALL, TOLL-FREE IN THE U.S. & CANADA, 1-800-421-0760. ELSEWHERE, CALL +01-305-662-5959.

MANY DVDs NOW AVAILABLE ON BLU-RAY!

ORDER NOW FROM YOUR PHONE!

SCAN THIS QR CODE TO PLACE YOUR ORDER INSTANTLY VIA YOUR MOBILE PHONE!

XL GIRLS ON LOCATION

Four curvy naturals take a steamy island getaway to the Dominican Republic, where they strip, pack their huge tits into tight tops and bikinis, shave and bathe and go tit-to-tit. Featuring sensational newcomers Jennica Lynn and Lavina Dream along with bustier-than-ever Joana and Roxanne Miller. Includes intimate candid scenes in which you'll get to know the girls better than ever. Two-disc set. Available on Blu-ray. 163 MIN.

RATED X

$39.95/$44.95 PLUS S&H

SCORE ON LOCATION

Before the XL Girls took over the house, four *SCORE* Girls traveled to the Dominican Republic for a week of bikini busting and fun in the sun. Model of the Year **Joana, Hitomi, Valory Irene** and **Sha Rizel** turn the D.R. into a natural-boob lover's paradise. Intimate action showcasing each girl and lots of group action, too, including a boob-oiling scene. Available on Blu-ray.

217 MINUTES

RATED X

$39.95/$44.95 PLUS S&H

COCOA NUT BUSTERS 2

These 12 cocoa nut busters are built for hard fucking, and that's just what they do in hot XXX action that ends up with them coated in hot jizz! **Kristina Milan** and her lactating jugs! Newcomers **Melissa Reed** and **Sadie Blooms**, plus **Maserati, Natasha Dulce** and **Kristi Maxx** drain dicks, and **Stacey Monroe** gets ass-fucked!

280 MINUTES

RATED XXX

$29.95 PLUS S&H

ORDER NOW BY TURNING TO PAGE 9 OR ONLINE AT *eBoobStore.com*!

TITS ON TOP 2

Eighteen of our hottest naturally stacked babes fucking and sucking to their hearts' desire. They love cock and know what to do with it. Featuring **Siri, Terry Nova, Lana Ivans, Jazmine, Destiny Rose, Felicia Clover, Desiree, Maggie Green, Sirale, Sabina Leigh** and many more. These chicks will leave your cock stiff and your balls drained. The XXX DVD of the year!

402 MINUTES

RATED XXX

$39.95 PLUS S&H

STACKED & STICKY

Twelve naturally stacked girls-next-door, almost all of them not on DVD anywhere else, suck and fuck and offer up their big racks for cum. Features 2012 Newcomer of the Year **Siri, Maggie Green, Beverly Paige, Destiny Rose, Jazmine, Kitana Flores, Reina Lee, Felicia Clover, Jolie Rain** and many more.

260 MINUTES

RATED XXX

$39.95 PLUS S&H

JENNICA LYNN

With her M-cup tits, soft curves and bubbly personality, newcomer **Jennica Lynn** is all-stacked, all-natural and all-woman. Shot on-location in the Dominican Republic and the Bahamas. You'll be beside this Swedish sensation as she soaks up the Caribbean sun, stretches skimpy bikinis to their limit, takes skinny dips on secluded beaches and more in her first DVD. Also available on Blu-ray.

131 MINUTES

RATED X

$29.95/$34.95 PLUS S&H

THICK CHICKS ON DICKS ANAL

This raunchy two-disc set features eight of your favorite plush plumpers getting their pussies filled and their asses drilled. Superstar **Lisa Canon** takes a sticky anal creampie. **Jazlyn Summers** has soft curves and an ass that begs to be stretched. **Skye Sinn** loves man-juice all over her plump body. Plus first-timer **Bri Love** and more. 174 MINUTES

RATED XXX

$39.95 PLUS S&H

ALL STACKED, ALL NATURAL 2

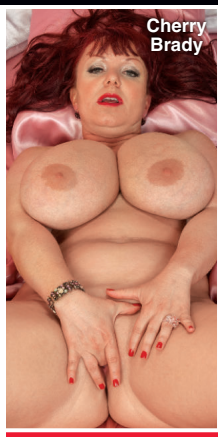

We thought she had retired forever…until **Diane Poppos**, the greatest big-boobed housewife of all time, returned sexier and raunchier than ever. Plus, *V-mag* legend and everybody's favorite redhead **Cherry Brady** also stars in this hot DVD! Also starring **Michelle May**, **Aileen Ghettman**, **Anna Carlene** and more! You won't find these ladies doing this tit-play and pussy-plugging anywhere else.

255 MINUTES

RATED X

$29.95 PLUS S&H

CHUBBY & FUCKED 2

Fifteen sexy chubbies get the big cocks they want. Features newcomer **Dani Moore** in her first DVD and the return of **April McKenzie.** Also **Nixie Night, Sofia Rose, Sonja Haze, Suga Squirtz, Nikki Cars, Christine Cox, Danica Danali, Gwen Etoile, Marilyn White, Nikky Wilder, Lola Lush, Adriana Avalon** & **Khloe Lust.** 344 MIN.

RATED XXX

$39.95 PLUS S&H

MAMMARY MAMBO

It's **Arianna Sinn** and **Miosotis** hotter than you've ever seen them before! Watch as this busty Romanian stunner and mega-boobed Dominican mama go tit-to-tit in a raunchy, pussy-licking lezzie fest! Then the ladies get down in a three-way and some sizzling hardcore action on their own, too! The tit power, the tropical heat…things get extra-hot when you do the *Mammary Mambo*!

74 MINUTES

RATED XXX

$39.95/$44.95 PLUS S&H

VOLUPTUOUS XTRA 14

Ten curvy girls get fucked hard in XXX action! Busty newcomer **Siri** gets her pussy speared and takes a mouth-load of cum! Plus, **Sabina Leigh** tackles two cocks at a time and gets a double facial, and **Goldie Ray** gets an anal creampie as a welcome present! This is no-holes-barred big-bust sex from *Voluptuous*!

224 MINUTES

RATED XXX

$29.95 PLUS S&H

THE BREAST OF XL GIRLS 2

This four-disc set is a must-have for any big-boob lover! Featuring 24 hardcore scenes that have never been seen on DVD! That's more than four hours of big girls with enormous tits in all the XXX action! Features **Haydee** in anal action, **Marilyn Mayson, Molly Howard, Danica Danali, Zeta Verrone, Adrianna Avalon** and **Sonja Haze** get sloppy and messy creampies.

520 MINUTES

RATED XXX

$49.95 PLUS S&H

Vmag DVDs

DVDs SHIP THE SAME

VOLUPTUOUS BLACK LABEL

Because you can't get enough of chocolate chicks with huge, natural tits, 11 of the greatest black 'n' stacked girls get their mouths and pussies fucked. J-cup goddess **Maserati** stars and has her naturals covered in cream. Plus newcomer **Marie Leone, Monica Keyes, Sadie Blooms, Soleil Hughes, Stacy Adams, Pheona Monroe, Natasha Dulce, Nadia Vixen** & **Lavish Styles**. 250 MIN.

RATED XXX

$39.95 PLUS S&H

FUCKIN' NATURALS

Twelve girls with big fuckin' natural tits fuck hard...so hard that their huge knockers bounce all over the place when they're sucking dick or bouncing up and down on a cock. Features big-assed **Siri,** dirty-talking **Goldie Ray,** girl-next-door **Krystal Swift** and voluptuous **Reina Lee** in nut-busting action.

283 MINUTES

RATED XXX

$39.95 PLUS S&H

VOLUPTUOUS XTRA 15

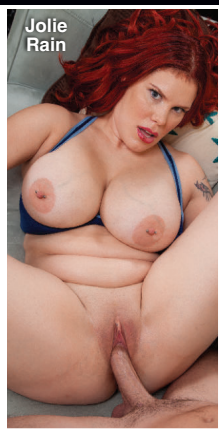

Fifteen girls in XXX action on three DVDs. **Felicia Clover, Scarlet LaVey, Shyla Shy, Maggie Green, Terry Nova, Harmony White, Jessica Roberts, Brittany Kendall, Jolie Rain, Veronika, Destiny Rose, Sirale, Maserati, Desiree and Beverly Paige**. Redheads, brunettes and blondes. Girls-next-door, black 'n' stacked and preggers. Facials, creampies and tit blasts. 366 MINUTES

RATED XXX

$39.95 PLUS S&H

LARGE LOVIN' 3

Features 13 stacked chicks ready to fulfill your hardcore plumper dreams. **Julia Juggs, Jasmine Jones** and **Skye Sinn** get their asses plugged. **Marilyn Mayson** and **Molly Howard** share a black cock. Plus **Sofia Rose, Kendra Lee Ryan, Nikki Smith** and **Beti Phellasio**. A two-disc set.

258 MINUTES

RATED XXX

$39.95 PLUS S&H

ON LOCATION GRAND BAHAMA

We took **Arianna Sinn, Jenna Valentine, Taylor Steele** and **Karla James** on an excursion to Grand Bahama Island where they were joined by sexy European natural **Natalie Fiore.** These ladies spent their big-boob vacation in the sun and sand in tiny bikinis, and we filmed every second. The big-tit action never stops as these V-Girls get wild. Their naked tits make this DVD a holiday of huge hooters. 98 MINUTES

RATED X

$39.95 PLUS S&H

BIG TIT RUBDOWN

Big-boobed babes open wide for healthy helpings of hard man-meat. Starring **Harmony Heart**, a girl-next-door who sucks cock down to the balls and is horny as hell, **Slone Ryder, Simone Staxxx** and **Alix Lakehurst**, plus the return of *Voluptuous* favorite **Aspen**. They're all wet and ready for hardcore action.

108 MINUTES

RATED XXX

$19.95 PLUS S&H

BUSTY ARIANNA

You asked for it, you dreamed about it and now it's happening! G-cup **Arianna Sinn**, one of our greatest naturals ever, goes all the way on-camera, not once but twice in her first hardcore scenes. Arianna sucks, wraps her jugs around a rod, tit-fucks and has her shaved pussy fucked deep by two lucky studs, too! She loves to take loads of cum all over her big tits.

80 MINUTES

RATED XXX

$39.95 PLUS S&H

BUSTY RIDING ACADEMY

Six naturals go to the *Busty Riding Academy* to learn how to ride horses, but they end up learning how to ride cocks, instead! **Christy Marks** and **Terry Nova** have a four-way, **Jasmine Black** gets DP'd, **Kristy Klenot** and **Melissa Mandlikova** have a tits-and-tugs three-way and **Karina Hart** takes a hot load of cum between her tits.

152 MINUTES

RATED XXX

$39.95/$44.95 PLUS S&H

TITS & TUGS 9

In the ninth edition of the world's greatest tit-fuck/tug-job DVDs, we bring you two naturals whose giant racks make huge cocks disappear: K-cup 2013 Newcomer of the Year **Roxi Red** and finalist **Anjii Ross**. Their milky tits overwhelm any bra they can find. Plus, *V-mag* newcomer **Nikki Smith,** MILF **Tahnee Taylor** and **Alexis Silver.** Seventeen girls in all! Lots of P.O.V. action.

250 MINUTES

RATED XXX

$39.95 PLUS S&H

DAY AS ORDER IS RECEIVED!

DOUBLE STUFFED PLUMPERS 2

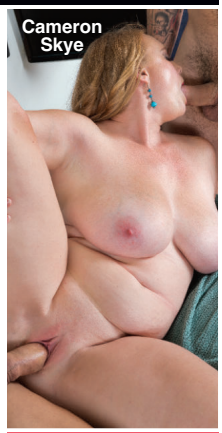

If two is company, then three is the type of crowd a plumper lover wants to be a part of. Seven girls in all. **Marilyn Mayson** gets double-teamed and creamed, blonde-next-door **Cameron Skye** takes on two cocks and a bonus scene with **Nikki Smith** and **Scarlet LaVey** as roommates satisfying a lucky guy. Also stars **Lisa Canon, Gina George** and **Skye Sinn.** 132 MINUTES

RATED XXX

$39.95 PLUS S&H

SCORE XTRA 14

The title says *SCORE*, but the girls in this DVD are all voluptuous. Two-disc set features 10 naturals in XXX action. Teen **Noelle Easton,** Newcomer of the Year **Roxi Red**, MILF **Janessa Loren, Angel Wicky, Sensual Jane**, black 'n' stacked **Marie Leone, Jessica Roberts, Vicky Soleil, Elle Flynn** & **Felicia Clover.** 248 MINS.

RATED XXX

$39.95 PLUS S&H

FUCKIN' NATURALS 2

We've pulled out all the stops in the second installment of this best-selling series. Ten horny, cum-loving naturals get their pussies pounded in a four-disc set that's packed with new girls. **Scarlet LaVey** gets her pussy pounded from every angle. Plus **Maggie, Elle Flynn, Jessica Roberts, Brittany Kendall, Vicky Soleil, Sara, Felicia Clover, Janessa Loren** & **Sirale.** 498 MIN.

RATED XXX

$39.95 PLUS S&H

CHESTY PREGGOS 2

Everything is bigger in this flick: bigger tits, bigger sexual appetites and bigger orgasms! Starring mommies-to-be **April McKenzie**, **Sunshine** and **Stefani** in raunchy XXX! Plus, a very pregnant **Kali West** tugs cock with her knockers, and *V-mag* legend **Lorna Morgan** puts on a striptease for you! 101 MINUTES

RATED XXX

$29.95 PLUS S&H

PREGGOS & MILKERS

There's nothing like a sexy mother or mother-to-be. This two-disc special features seven of your favorite busty preggers fucking, playing and lactating. Features long-time favorites **Kali West, Lorna Morgan** and **Kristina Milan**, whose swollen J-cup breasts lactate. **Shyla Shy** stars on the second disc and fucks at seven months and eight-and-a-half months and lactates post-preggo. 283 MINS.

RATED XXX

$39.95 PLUS S&H

ALL STACKED, ALL NATURAL 3

The best girls. The biggest natural tits. And you'll have the girls all to yourself. Starring newcomer Ann Calis in her first scene and Southern belle Rockell, this must-have DVD features the cream of the cleavage crop. K-cup sweater-stretcher Roxi Red puts on a tight tops show, *Big Brother* UK star Bex Shiner, curvy Latina Cat Bangles, Anjii Ross, Emilia Boshe, Leanne Crow, Alana Lace, Jenna Valentine and more. 366 MINUTES

RATED XXX

$39.95 PLUS S&H

INSIDE THIS ISSUE OF V-MAG

ANN CALIS 38E

LILY MADISON 34G

10 GREATEST GROWTH SPURTS

BRAND NEW I-CUPPER KAMILLE CAN'T WAIT TO SHOW YOU HER TITS

FELICIA CLOVER 34F

TAHNEE 38DDD

MISSY MONROE 36F

CAMERON SKYE 34H

LANA IVANS 36G

SADIE BLOOMS 38G

"I CAN'T BELIEVE HOW BIG MY TITS & ASS GOT!"

–Vanessa Y.

THE SCORE GROUP®